

DRC

PZ22-12000016
8/17/2022

E:\AutoCad Projects\2012-PROJECTS\St. Joseph\Haitian Church-Chisholm\11-15-12 use this new ccd\07-09-13-landscape.dwg [BUILDING LANDSCAPE] Job No. 2013-12-51pm OWNER

MATCHLINE A

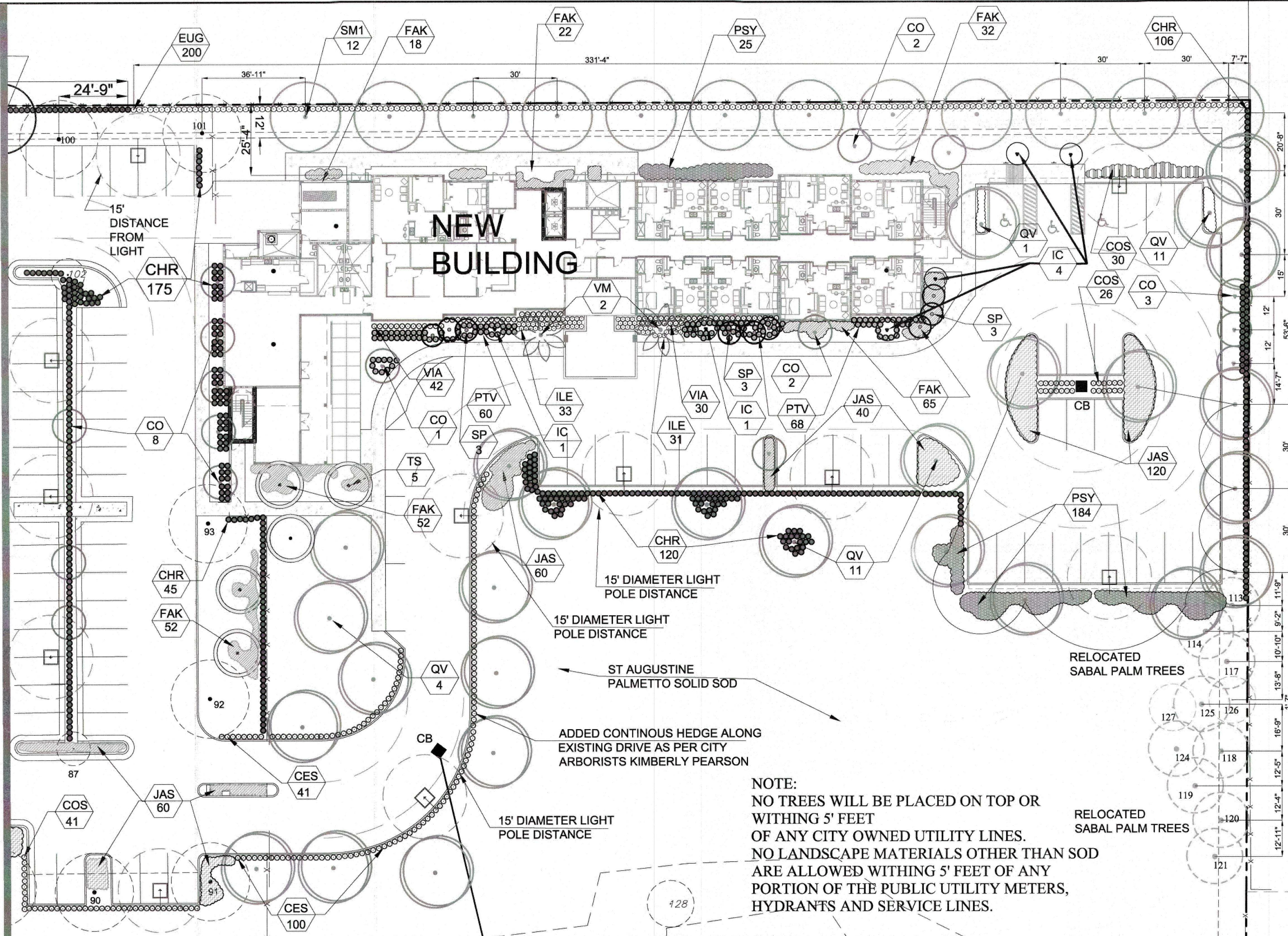

NEW BUILDING LANDSCAPE PLAN

SCALE: 1"=20'-0"

LEGEND

- 102 NUMBER OF EA, TREE SEE LIST
- EXISTING TREE TO REMAIN
 - EXISTING TREE TO REMOVE
 - EXISTING TREE TO RELOCATE
 - NEW LOCATION OF RELOCATED EXISTING TREE

PLANT LIST FOR - ST JOSEPH CHURCH										
KEY	QUANT.	BOTANICAL NAMES/ COMMON NAMES	HGT	SPR	CALIPER	TYPE	FLOWERS	XERISCAPE REQ.		REMARKS
								TOLERANCE		
					DBH HGT.	L, M, F, S	FRUITS	SALT	DROUGHT	
NATIVE PLANTS -TREES and PALMS								HIGH, MED, LOW		FLORIDA # 1 MATERIAL
CO	13	Cordia sebestiana / Orange Gelger Tree	10'	4'-6'	2"	Med-L Shade	Orange	HIGH	HIGH	Beautiful Orange Flowers- Great Native Tree- Slow Growing
IC	6	Ilex cassine / Dahoon Holly Tree	12'	8'	1 1/2"	Small	Red Fruit	Medium	MEDIUM	Moderate to slow grow th-provides food for wildlife
QV	25	Quercus virginiana / Live Oak	16'	10'	3"	Large Shade	Acorns	MEDIUM	HIGH	100 GALS CONTAINER-FROM MARIAN GARDENS
SM	12	Swietenia mahogani / Mahogany Tree	16'	10'	3"	Large Shade	Fruit	MEDIUM	HIGH	ALONG NORTH PERIMETER OF EXISTING PROPERTY
TS	5	Tecoma stans / Yellow Elder	10'	5'	1 1/2"	Small	Yellow	Medium	HIGH	
SP	9	Sabal palmetto / Sabal Palm (CT AS SHOWN BELOW)				PALM	YES	HIGH	HIGH	Our State Tree
		(3) - 10' Clear trunk Height =18' OA								OBTAIN PALMS FROM A CERTIFIED NURSERY
		(3) - 12' Clear trunk Height = 20' OA								
		(3) - 16' Clear trunk Height = 24' OA								PALMS COUNT 3:1 TREE RATIO
	70	TOTAL NATIVE TREES								
		NON-NATIVE								
VM	2	Veitchia montgomeryana / Montgomery Palm	16'	18'	2-3"		Yes	Low-Med	Medium	Beautiful Palm for accent or Groupings

PLAN ALWAYS TAKES PRECEDENCE OVER PLANT LIST
LA CONTRACTOR DO TO HIS/ HER OWN TAKE -OFF FROM PLANS

LANDSCAPE REQUIREMENTS/ CALCULATIONS:

INFORMATION FROM ARCHITECTS SITE PLAN LAND USE: RESIDENTIAL HIGH
ZONING DISTRICT: RM-30 NET LOT AREA: 8.331 ACRES 362,917 S.F.
NEW CONSTRUCTION AREA NET LOT AREA: 2.25 ACRES 98,010 S.F.
A. 362,917 TOTAL S.F. OF LANDSCAPED OPEN SPACE REQUIRED (25%) 90,729 PROVIDED 90,729

PERIMETER TREES: NEW CONSTRUCTION
NORTH PROPERTY
398 LF / 30 LINEAR FEET = 13 TREES PROVIDED = 12 PLUS 2 EXISTING
PROVIDED A CONTINUOUS HEDGE = REQ: =396' @ 2' OC = 198 PROVIDED 200
EAST PROPERTY
200 LF / 30 LINEAR FEET = 7 TREES REQUIRED - PROVIDED: 8 TREES
PROVIDED A CONTINUOUS HEDGE = REQ: =200' @ 2' OC = 100
PROVIDED 106 SHRUBS

INTERIOR LANDSCAPE:
6 PARKING ISLANDS @ 1 TREE PER ISLAND = 6 PROVIDED 6 TREES

PERIMETER HEDGE PLANTINGS 155.1308:
649 LF @ 1 SHRUB / 10 LF = REQ: 65 SHRUBS
PROVIDED = 404 CONTINUOUS SHRUBS

TOTAL TREES ON SITE:
EXISTING: 144 TREES
REMOVED: 17 TREES
TOTAL: 127 TREES

NEW TREES PROVIDED: 121 TREES
TOTAL TREES FOR NEW CONSTRUCTION: 70 TREES
TOTAL ADDITIONAL TREES WITHIN SITE: 51 TREES

OVERALL TOTAL TREES: 248 TREES

% OF NATIVE TREES PROVIDED: 100%

TOTAL SHRUBS PROVIDED: 2663 SHRUBS
TOTAL NATIVE SHRUBS PROVIDED: 2203 SHRUBS
% OD NATIVE VS NON-NATIVES = 83%

TREE APPRAISAL FOR THE NEW CONSTRUCTION

6/25/2013 St. Joseph's Church Pompano Beach, FL									
CODE	NAME	BOTANICAL	HEIGHT	WIDTH	DBH	CONDITION	APPRAISAL	OBSERVATIONS	
86	Live Oak	Quercus virginiana	14	10	5	70	\$425.00		
87	Live Oak	Quercus virginiana	18	20	8	70	\$740.00		
88	Black Olive	Bucida buceras	30	40	16	60	\$2,070.00		
89	Black Olive	Bucida buceras	35	40	22	50	\$3,270.00		
90	Black Olive	Bucida buceras	30	30	13	50	\$1,140.00		
91	Black Olive	Bucida buceras	35	40	18	40	\$1,750.00		
92	Mahogany	Swietenia mahagoni	40	30	20	55			
93	Mahogany	Swietenia mahagoni	40	30	18	40	\$1,930.00		
94	Mahogany	Swietenia mahagoni	35	40	20	45	\$2,690.00		
101	Mahogany	Swietenia mahagoni	35	40	18	40	\$1,930.00		
102	Live Oak	Quercus virginiana	20	15	7	70	\$550.00		
103	Live Oak	Quercus virginiana	12	10	6	50	\$290.00		
104	Mothers Tongue	Albizia lebbbeck					\$0.00		
105	Mothers Tongue	Albizia lebbbeck					\$0.00		
106	Sabal Palm	Sabal palmetto	8	8	14	75	\$125.00		
107	Mothers Tongue	Albizia lebbbeck					\$0.00		
108	Mothers Tongue	Albizia lebbbeck					\$0.00		
109	Mothers Tongue	Albizia lebbbeck					\$0.00		
110	Mothers Tongue	Albizia lebbbeck					\$0.00		
111	Mothers Tongue	Albizia lebbbeck					\$0.00		
112	Mothers Tongue	Albizia lebbbeck					\$0.00		
113	Sabal Palm	Sabal palmetto	6	6	12	70	\$50.00		
114	Sabal Palm	Sabal palmetto	12	10	14	80	\$125.00		
115	Sabal Palm	Sabal palmetto	12	10	14	75	\$125.00		
116	Sabal Palm	Sabal palmetto	10	10	14	75	\$125.00		
117	Sabal Palm	Sabal palmetto	10	10	14	75	\$125.00		
118	Sabal Palm	Sabal palmetto	12	10	14	75	\$125.00		
119	Sabal Palm	Sabal palmetto	10	10	14	75	\$125.00		
120	Sabal Palm	Sabal palmetto	12	10	14	75	\$125.00		
121	Sabal Palm	Sabal palmetto	12	10	14	75	\$125.00		
122	Mothers Tongue	Albizia lebbbeck					\$0.00		
123	Mothers Tongue	Albizia lebbbeck					\$0.00		
124	Sabal Palm	Sabal palmetto	12	10	14	80	\$125.00		
125	Sabal Palm	Sabal palmetto	10	10	14	80	\$125.00		
140	Sabal Palm	Sabal palmetto	5	5	8	70	\$50.00		
141	Sabal Palm	Sabal palmetto	5	5	8	70	\$50.00		

* I certify that all the statements of fact in this appraisal are true, complete, and correct to the best of my knowledge and belief, and that they are made in good faith.
Jeremy T. Chancey, FL-0762A, ISA Certified Arborist

SAINT JOSEPH SHRUB PLANT LIST										
KEY	QUANT.	BOTANICAL NAMES/ COMMON NAMES	HGT	SPR	Spacing	TEXTURE Course, Med or Fine	Flowers Or Fruit	XERISCAPE REQ.		REMARKS
								TOLERANCE SALT	DROUGHT	
NATIVE PLANTS - SHRUBS and GROUND COVERS								HIGH, MED, LOW		FLORIDA # - MATERIAL
COS	294	Conocarpus e. SERICEUS / SILVER BUTTWOOD	24"	18"	24" oc.	MEDIUM		HIGH	HIGH	Good parking lot tree, as well for small spaces-Silver leaf color
CHR	446	Chrysobalanus icaco "RED TIP" / "RED TIP" Cocoplum	24"	18"	24" oc.	MEDIUM	none	HIGH	HIGH	Another great Native shrub that fills in very nicely or use as a hedge
FAK	241	Tripsacum dactyloides / Fakahatchee Grass	24"	18"	24" oc.	Course		HIGH	HIGH	Good native under pines or Sabal palms- good contrast
EUG	214	Eugenia foetida / Spanish Stopper	30"	24"	24" oc.	MEDIUM	White	HIGH	HIGH	Medium Growing-Makes a great hedge in tight spaces
ILE	65	Ilex vomitoria "SCHELLINGS" / Dwarf Yaupon "SCHELLINGS"	20"	20"	24" oc.	Medium		Medium	HIGH	Grows upto 3' - makes a good combination w/th Juniper
PSY	209	Psychotria nervosa / Wild Coffee	24"	18"	24" oc.	Coarse	Fruit	LOW	HIGH	Food for w/tilife. Grows 4-6' high. Accent Shrub in the wild.
	1469	TOTAL NATIVES								
NON-NATIVE PLANTS - SHRUBS and GROUND COVERS										
PTV	128	Pittosporum tobira VAREGATA / Variegated Pittosporum	24"	18"	24" oc.	Medium	Fruit	HIGH	HIGH	Excellent shrub for massing. Bright and colorful use
VIA	72	Viburnum AWABUKI / AWABUKI Viburnum	30"	24"	30" oc.	Coarse		Medium	Medium	Excellent Screen Hedge or massing-large trees
JAS	220	Jasminum simplicifolium / Wax Jasmine	18"	14"	24" oc.	Medium		Medium	Med-high	Excellent for patios and small islands
	420	TOTAL NON- NATIVES								

CHISHOLM
Architects-Planners-Interior Designers
4921 SW 74th Ct., Miami, FL 33155
305.661.2070 7206.661.6900
www.chisholmarchitects.com
RE Chisholm Architects, Inc. aec01962

SDM
CONSULTING ENGINEERS
135 ALMERIA AVENUE
CORAL GABLES, FLORIDA 33134
(305) 446-2788 (PHONE)
(305) 443-5544 (FAX)
EB-00003791
www.sdmcop.com

Zvonimir T. Beltramin, P.E.
Consulting Structural Engineer
4806 SW 74 STREET, FLORIDA 33155
TEL: 7206.661.6900 FAX: 7206.661.6913

Project Name:
ST. JOSEPH MANOR
Project No.: 066-EE119

1220 NW 6th AVENUE
POMPANO BEACH, FLORIDA

WRITTEN DIMENSIONS ON THIS DRAWING SHALL HAVE PRECEDENCE OVER SCALED DIMENSIONS. CONTRACTOR SHALL VERIFY AND BE RESPONSIBLE FOR ALL DIMENSIONS AND CONDITIONS ON THE JOB AND THIS OFFICE MUST BE NOTIFIED OF ANY VARIATION FROM THE DIMENSIONS.

Revisions
No. Description Date
01 12-05-2012 revised site plan, tree list, landscape and irrigation as per city comments
02 12-17-2012 revised site plan, tree list, Mitigation Plan, and landscape as per city Arborist
03 06-27-2013 revised site plan, tree list, Mitigation Plan, and landscape as per city Arborist final comments

ARCHITECT
ROBERT E. CHISHOLM, FAIA
A R 0 0 7 4 4 2

LANDSCAPE ARCHITECT
Mariano Corral
Landscape Architect
Landscape Architecture
Golf Course Design
Land Planning
Urban Design
Member of the American Society of Landscape Architects
3801 SW 109 Court
Miami, Florida 33165
OFF: (305) 551-1243
EM: marianocorral@comcast.net
MARIANO CORRAL, ASLA
L A S C A P E A R C H I T E C T

PROJECT NO. 2310
SCALE: AS SHOWN
DATE: 08-13-2012
DRAWN: MC
Checked: MC
Submitted: 06-27-2013
Drawing Title: LANDSCAPE
Sheet No. 1

PZ22-12000016
8/17/2022

General Notes and Instructions:

Attention: Owner, General Contractor, City Reviewer, Landscape Contractor and any individual involved in this project:

The notes below are unconditional and there shall be no excuses that it has not been read or overlooked or followed.

- The Plans are copyrighted and it is the ownership of Mariano Corral, Landscape Architect for all the designs shown. Therefore, no copy or reproduction shall be made without his approval. By doing so, the individual or entity shall be liable and subjected to penalties, fines and punitive damages to the full extent of the law. However, the City may reproduce plans as needed to comply with transparency for members of the general public to review.
- All photographs are the property of Mariano Corral Landscape Architect. Any reproduction, or use without his consent shall be prohibited, doing so will be subjected to penalties and fines as to the full extent of the law. However, the City may reproduce plans as needed to comply with transparency for members of the general public to review.
- These drawings are for the sole purpose of this project. In the event it is used on another development without the knowledge of Landscape Architect, the contractor/owner shall be liable for fines, penalties and punitive damages to the full extent of the law.
- GENERAL CONTRACTOR WHEN SELECTING LANDSCAPE CONTRACTOR (LC) SHALL HAVE HIM OR HER UNDER CONTRACT ONE YEAR BEFORE PROJECT COMPLETION. THIS MEANS THAT IF A RETAINER TO LC IS NECESSARY THEN, MAKE IT HAPPEN. THIS WILL INSURE THAT THE LANDSCAPE CONTRACTOR CAN BEGIN ACQUIRING THE PLANT MATERIALS AHEAD OF TIME AND WILL MEET THE SPECIFIED PLANT HEIGHT AND SPECIFICATIONS. THERE SHALL BE NO EXCUSES THAT THE PLANT SPECIFIED CAN NOT BE OBTAINED, AND THEREFORE REQUIRES A SUBSTITUTION. THIS WILL NOT HAPPEN. I WILL GIVE NO LANDSCAPE CONTRACTOR A SUBSTITUTION IF ANOTHER PLANT IS INSTALLED THAN SPECIFIED. IT WILL BE REMOVED, AND YOU WILL NOT RECEIVE CERTIFICATE OF COMPLETION OR OCCUPANCY UNTIL WORK IS COMPLETED TO MY SATISFACTION. I CAN NOT MAKE IT ANY CLEARER IN PLAIN ENGLISH THAN AS STATED HERE.
- General Contractor at his own discretion (it is recommended) shall call for a meeting with Landscape Contractor and Landscape Architect to meet and discuss any procedures prior, during and final installation of work.
- General Contractor at his own discretion, (it is recommended) shall call Landscape Architect to make site observations in overseeing if Landscape Contractor has followed the plans, quality of Plant materials, and proper installation procedures, to insure approval inspections from City and for payments to Landscape Contractor.
- General contractor and Landscape Contractor do not have the right nor permission to change anything from Landscape Architectural plans as approved and submitted to the City OR County.
- In the event Value Engineering is performed by Landscape Contractor, as directed by General Contractor without the approval, consent or knowledge of the Landscape Architect, Landscape Architect shall no longer ASSUME ANY TYPE OF RESPONSIBILITY. It will become the responsibility of parties involved to provide the City with all revisions or as-built drawings, and obtain their approval for such changes.
- In the event another Landscape Architect or Landscape Designer is called to make such revisions without the knowledge or consent of Mariano Corral Landscape Architect, the Landscape Architect or Designer shall also be liable to the full extent of the Law for tampering.
- All CAD Files, PDF files supplied to Architect or any engineer shall not be copied or used for any other project. Landscape CAD files, photographs, and any other information on plans are the property of the Landscape Architect Mariano Corral, and shall not be furnished to any entity without the consent of Mariano Corral, Landscape Architect.
- During Design Review and/or the permit process, if county reviewer has an issue with the plant materials, Landscape Contractor, nor expeditor, SHALL NOT HAVE THE RIGHT TO NEGOTIATE WITH THE COUNTY OR CITY. The County or City shall point out deficiencies and/or areas where CODES were not met, so that the Landscape Architect can make corrections and/or decide what action to take. City or County Reviewer shall discuss with the Landscape Architect the type of plant materials to use and reach an amicable agreement, unless it is specifically and unconditionally specified in the codes (ie. Street Tree requirements for certain sections of City Master Plan). The Landscape Architect is the sole unconditional responsible individual and qualified to make the final decision as to what is appropriate on Copyrighted and sealed plans, and to protect his liability.
- All plant materials to be Florida #1 or better as set by the State of Florida Grades and Standards 1998, Parts I and II, and as per City of Boynton Beach Tree Standards Chapter 11.
- Before commencing installation, it is recommended that the Landscape Contractor visit site and become familiarized with the site.
- Contractor shall have all utilities identified and carefully located for the safety, welfare of his workers as well as the general public.
- Contractor shall have all utilities identified and carefully located for the safety, welfare of his workers as well as the general public.
- During installation Landscape Contractor shall make all possible intent to secure area of work from the public for their safety and welfare.
- Landscaping Contractor must obtain all necessary permits prior to beginning installation. Any existing trees that must be removed or transplanted must first receive approval by City of Boynton Beach Arborist.
- ALL PERMITS FOR TREE RELOCATION, REMOVED AND PROTECTED MUST BE ACQUIRED BY A CERTIFIED REGISTER TREE COMPANY.
- All existing Trees to remain shall be barricaded (if space is allowed) to the tree canopy drip line to prevent damage to the tree or palm during construction. An Orange color Vinyl Polyethylene fence, 48" high with 2 x4 wood posts or steel posts for anchoring can be used. Careful care for tree trunks shall be taken. MAINTENANCE AND PERIODICALLY REPLACEMENT SHALL OCCUR FOR THE ENTIRE DURATION OF CONSTRUCTION.
- Landscaping Contractor: Documentation that all newly proposed / installed Sabal palmetto utilized on site have come from a government approved donor site or were grown from seed at a registered Florida nursery.
- Landscaping Contractor or Owners representative shall provide to City a schedule for the timely removal of tree and palm guying. This should be accomplished within a 12 month period after installation, and should NOT exceed the 12 month period.
- All time rock within planting areas shall be removed to a depth of 3' feet. Replace material with specified planting soil.
- All time rock, asphalt or debris within parking islands, corner parking islands, and entry islands, shall be removed to a depth of 3 feet. In the event a refurbishing or establishing a new parking island with the use of extruded curves over an existing asphalt parking lot, the same will apply as to removal of asphalt and time rock as stated above and the use of proper MEDIA soil.
- NO PLANTS SHALL BE PLANTED ON TOP OF ROOT BALL.
- All planting beds on site shall be composed of 60% silica sand, 30% good clean pulverized black loam soil, and 10% Canadian Peat. Soil shall be thoroughly mix and delivered on site free of debris, rocks and insects.
- All lawn areas marked on plans as "SOD or LAWN" shall be St. Augustine PALMETTO solid sod, unless otherwise noted on plans.
- All beds shall be finish with either 3" of Eucalyptus shredded mulch, pine straw or as specified on plans. Red mulch will NOT be approved. Cypress Bark Mulch will not be approved. Mulch shall not be installed any closer to tree trunk than 4". Mulch shall have no more than 1/2" to 1" thickness over root ball for appearance sake. No berm mulching on top of rootball shall be permitted.
- ALL PLANTING AREAS TO BE 100% IRRIGATED, WITH 100% COVERAGE (HEAD TO HEAD OVERLAP).
- ALL INVASIVE TREES THAT ARE CATEGORY 1 SHALL BE REMOVED, INCLUDING AUSTRALIAN PINES AND BRAZILIAN PEPPER.

FERTILIZER TO USE AT TIME OF INSTALLATION:

Because some Landscape Contractors have the tendency to purchase fertilizers from sources that are NOT compatible or consistent to the FNGA and the University of Florida Agricultural Extension Services recommendations (to save money), it is therefore mandatory that all fertilizers to be used on my projects will be purchased from a qualified supplier AS LONG AS IT IS THE SAME PRODUCT AND SPECIFICATIONS DESCRIBE BELOW.

The recommended type of fertilizer to be used on all newly installed plant materials is PALM SPECIAL # 9836. This is an 8-2-12 (nitrogen, potassium, and minor elements) for all Trees, Palms, shrubs and groundcovers. It can be obtained from ATLANTIC FERTILIZER IN HOMESTEAD, FL. 18375 SW 260th Street. Contact Patrick Coyle at (305) 986-0671. Landscape Contractor shall use 1 pound per tree, and a hand full or 3 tablespoons per shrub for all and each shrub and groundcover. Palm trees shall receive 2 lbs of fertilizer per palm tree. Fertilizer of root ball and 2" inches away from trunk. Maintenance, will not be acceptable, however, slow release tablet fertilizers can be used at time of planting if Palm Special is not available and installation of materials is on a sandy loam VS Oolite-limestone condition.

MAINTENANCE AFTER INSTALLATION:

- It is recommended that all trees, palms, shrubs and groundcovers to be fertilize 4 times a year. By using Palm Special at a rate of 1 pound per 100 square feet, will at least insure that the plants are receiving the proper nutrients. On Palm trees in poor sandy soil a fertilizer with 2:1:3:1: (N-P-K-Mg) will provide the important nutrients. See recommended application by manufacturer.
- All lawn areas marked on plans as "SOD or LAWN" shall be St. Augustine PALMETTO solid sod, unless otherwise noted on plans. Prior to installation of the sod, the area shall be raked clean of rocks and debris. A 2" toping of the approve soil mix or 60% sand 30% black clean soil, and 10% Canadian Peat, thoroughly mix, shall be installed, and graded correctly. Water newly installed sod for a period of 2 months or until the irrigation-system is fully operable. Water every day for a week, and 3 times a week after, until sod has established itself, for a period of 10-15 minutes per zone. (Do not over water). In the event St. Augustine will be planted in the months of October through December, it is best to Winterize by using and preconditioning the soil for cold weather with 1-1-2 or 4-1-2 fertilizer, before grass goes dormant. The newly installed sod shall be fertilized immediately with Palm Special # 9836 and be spread through out lawn areas at a rate of 10 pounds per 1,000 square feet. (1 lb / 100 square feet).
- Any discrepancies or questions shall be made to the attention of the Landscape Architect. Landscape contractor shall not assume anything. Any missing information shall be the responsibility of the contractor to contact Landscape Architect.
- Landscape architect will put forth his best effort to help contractor with any questions or information he/she requests.
- Any material installed which are not on plans or approved by L.A. contractor shall assume the responsibility for the costs and removal of materials at no extra charge or compensation to the owner/ developer.
- Landscape contractor must work with a set of drawings with the signature and seal of the landscape architect. Any plans without seal may be deemed incorrect and not up to date plans.
- General contractor shall have on site-one set of landscape plans at all times for review by the City inspector and Landscape Architect when he makes periodically site visits for inspections. Plans shall be clean and place in an area away from nature's weather elements.
- All beds shall be finish with either 3" of Eucalyptus shredded mulch, pine straw or as specified on plans. Red mulch will NOT be approved. Cypress Bark Mulch will not be approved. Mulch shall not be installed any closer to tree trunk than 4". Mulch shall have no more than 1/2" to 1" thickness over root ball. No berm mulching will be permitted.
- It is recommended that all trees planted shall be set 3-4" above finished grade.
- General contractor is to provide final rough grading on site clean of debris and rocks prior to landscape contractor installation of plant material, and any fine grading that is under his contract.
- CLEAN-UP: Landscape Contractor shall remove all planting canisters, wood, plastics, tapes, rebar, excess soil, or any debris after completion of installation. A clean finished product must be delivered to owner/ client.
- All Planting areas to be 100% irrigated, with 100% coverage (head to head overlap).
- All irrigation lines shall be placed on the perimeter of all planting beds and/ or planters to allowed specified plantings.
- Separate water meters or unless a pump system is used, backflow preventors, rain sensor, and controller shall be installed. Coordinate with electrical/ mechanical engineer for location. All Water to be tested for iron oxide.
- All Fire building backflow preventor shall be screen as per City Codes. In the event such information is not supplied to Landscape Architect, it is the responsibility of Landscape Contractor to contact L.A. for the type, quantity, and specs of plant material to be installed, so that L.A. can inform City and before receiving Certificate of Occupancy (CO) from City.
- Landscape contractor is to guarantee all plant materials for a PERIOD OF one year after completion of installation. He will be responsible for watering for at least 3 months or until irrigation system is fully operable.
- Where as a City URBAN Street improvements Landscape codes calls for the use of Structural Soil then the following will apply: All Structural Soil, (CU) shall be obtain from Atlas Peat and Soil, Boynton Beach, Florida, the only certified agency in the State. Contact Fred Mariano 1-561-734-7500. General contractor is to obtain a certificate from Atlas Peat and Soil and Amerex Company that structural soil has been delivered on site, and a copy must be sent to Landscape Architect for his record, as well as to City Landscape Architect. Contractor is to unconditionally have on site and posted said certificate for the inspection by City or County inspectors. If no certificate is shown, it will be assumed that structural soil has not been delivered and contractor bears the responsibility to remove any and all soil installed at his expense.
- A CIVIL ENGINEER SHALL ADJUST ALL SWALE AREAS AS DEEM NECESSARY FOR DRAINAGE.
- All final grading shall be done with a surveyor's instrument to assure proper heights and make any necessary adjustments to insure that all water will remain on site.

PAGE ONE

PAGE TWO

SPECIFICATIONS AND DETAILS



The TOP of TREE ROOTBALL shall be placed 3" above existing soil. This will insure that tree flare will be exposed and NO MULCH shall be placed on top of rootball.

If you must place mulch for appearance sake, lightly do so no more than 1/2" thick and 4" away from tree trunk. Create a 6" saucer around tree rootball 6' in diameter with MULCH (no soil)



Proper Palm Bracing for Royals, Sabal Palms, or Date Palms- use burlap, metal straps brace and (4)Wood Batten do not nail to trunk.

Use Four (4) wood planks 8' long to uphold palm tree over 22' height or 10' greywood and above.



All planting beds to use Eucalyptus Grade A Mulch. OR ECO MULCH. (NO RED MULCH WILL BE ACCEPTED-IF installed Landscape Contractor will replace at own expense)

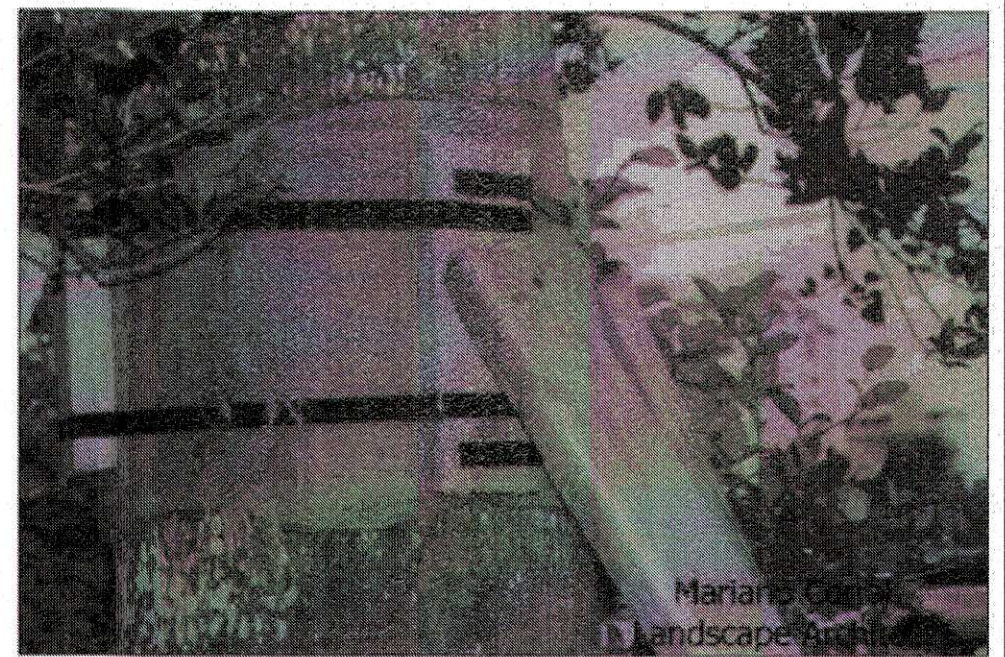

Proper Palm Bracing - use burlap, metal straps brace and (3)Wood Batten do not nail to trunk.



ALL SABAL PALMS SHALL BE TRIM BACK KNOWN AS HURRICANE CUT.

NOTE:
NO TREES WILL BE PLACED ON TOP OR WITHIN 5' FEET OF ANY CITY OWNED UTILITY LINES. NO LANDSCAPE MATERIALS OTHER THAN SOD ARE ALLOWED WITHIN 5' FEET OF ANY PORTION OF THE PUBLIC UTILITY METERS, HYDRANTS AND SERVICE LINES.

NATIVE & NON- NATIVE PLANT PALETTE

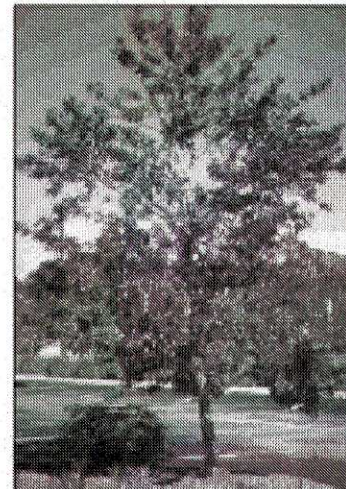

(IC) DAHOON HOLLY



(TS) YELLOW ELDER (Signature Tree)



(SM) MAHOGANI

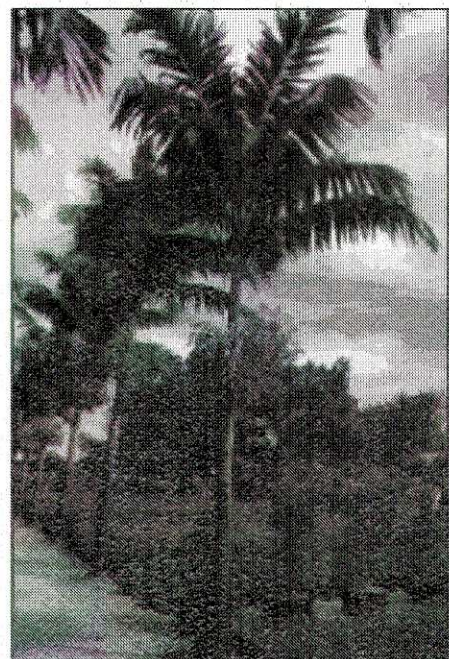

(VM) MONTGOMERY PALM



(QV) LIVE OAK

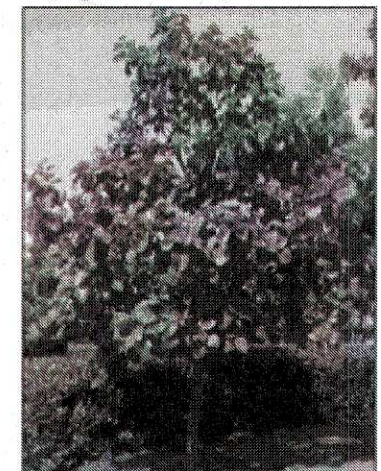

(CO) ORANGE GEIGER

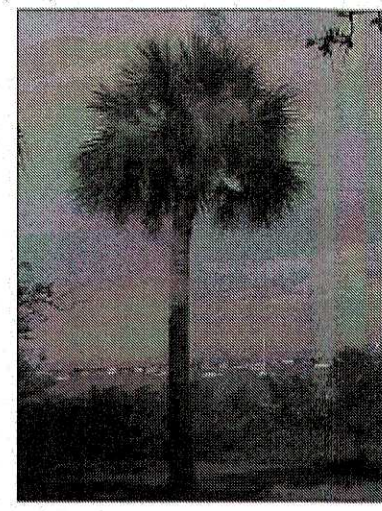

(SP) SABAL PALM



(LE) DWARF YAUPON

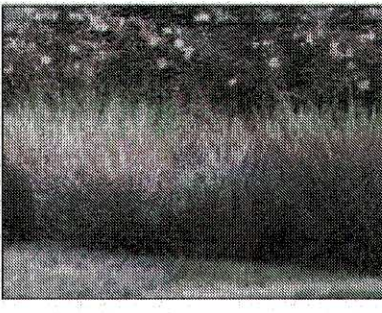

(FAK) FAKAHATCHEE GRASS



(CHR) COCOPLUM



(COS) SILVER BUTTWOOD



(EUG) SPANISH STOPPER



(PSY) WILD COFFEE

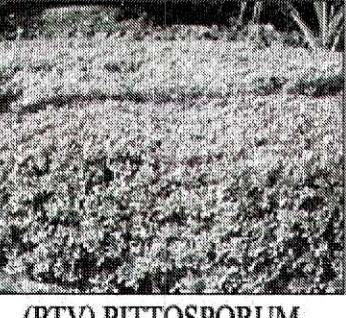

(PTV) PITTOSPORUM VARIEGATA



(VIA) AWABUKI VIBURNUM

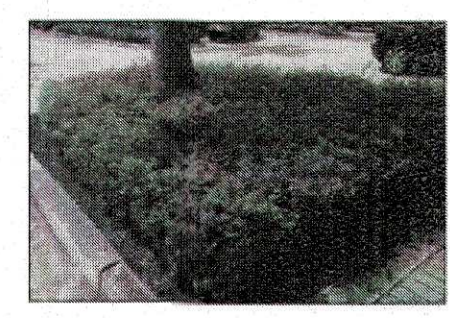

(JAS) WAX JASMINE

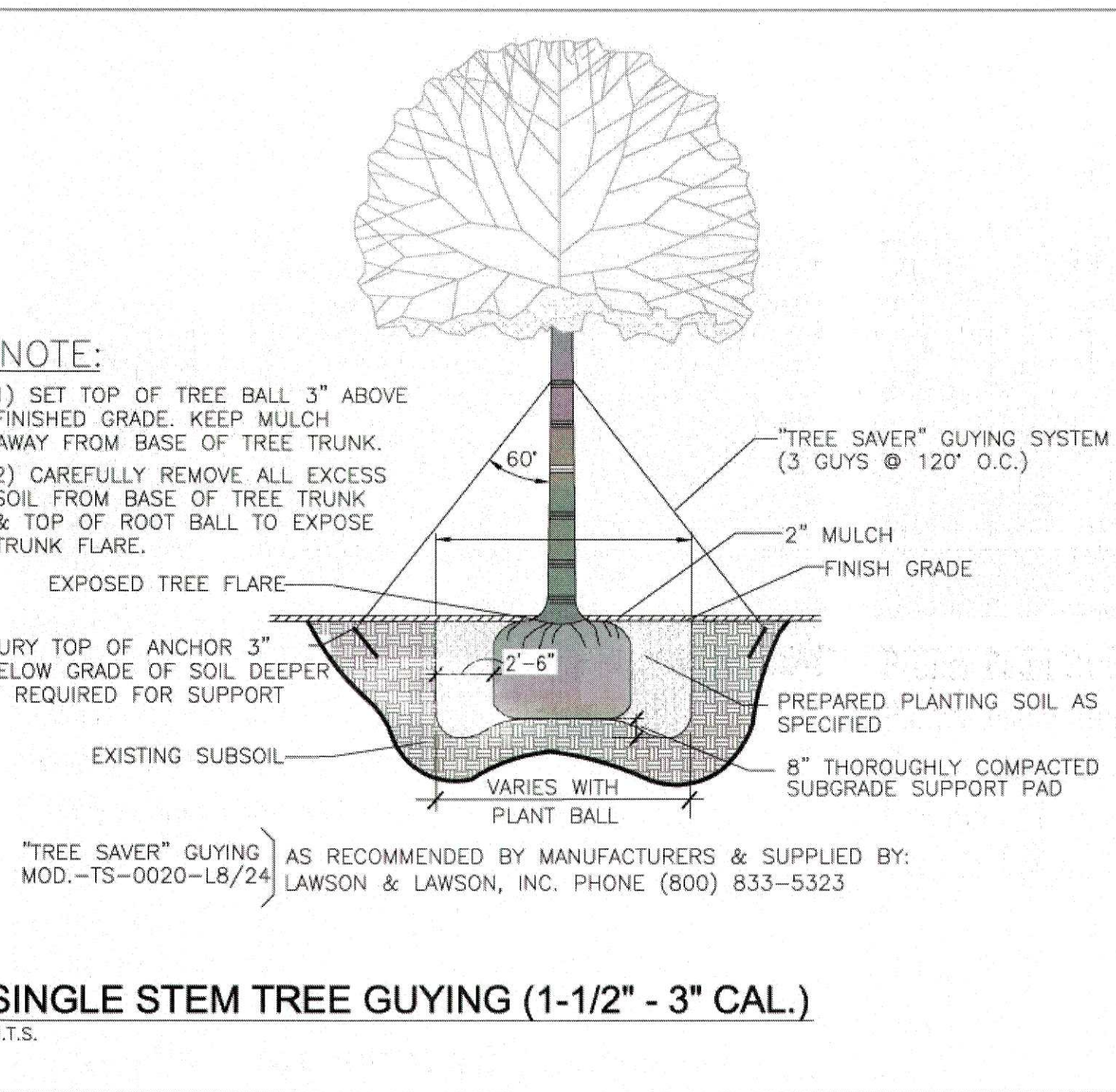

SINGLE STEM TREE GUYING (1-1/2" - 3" CAL.) N.T.S.

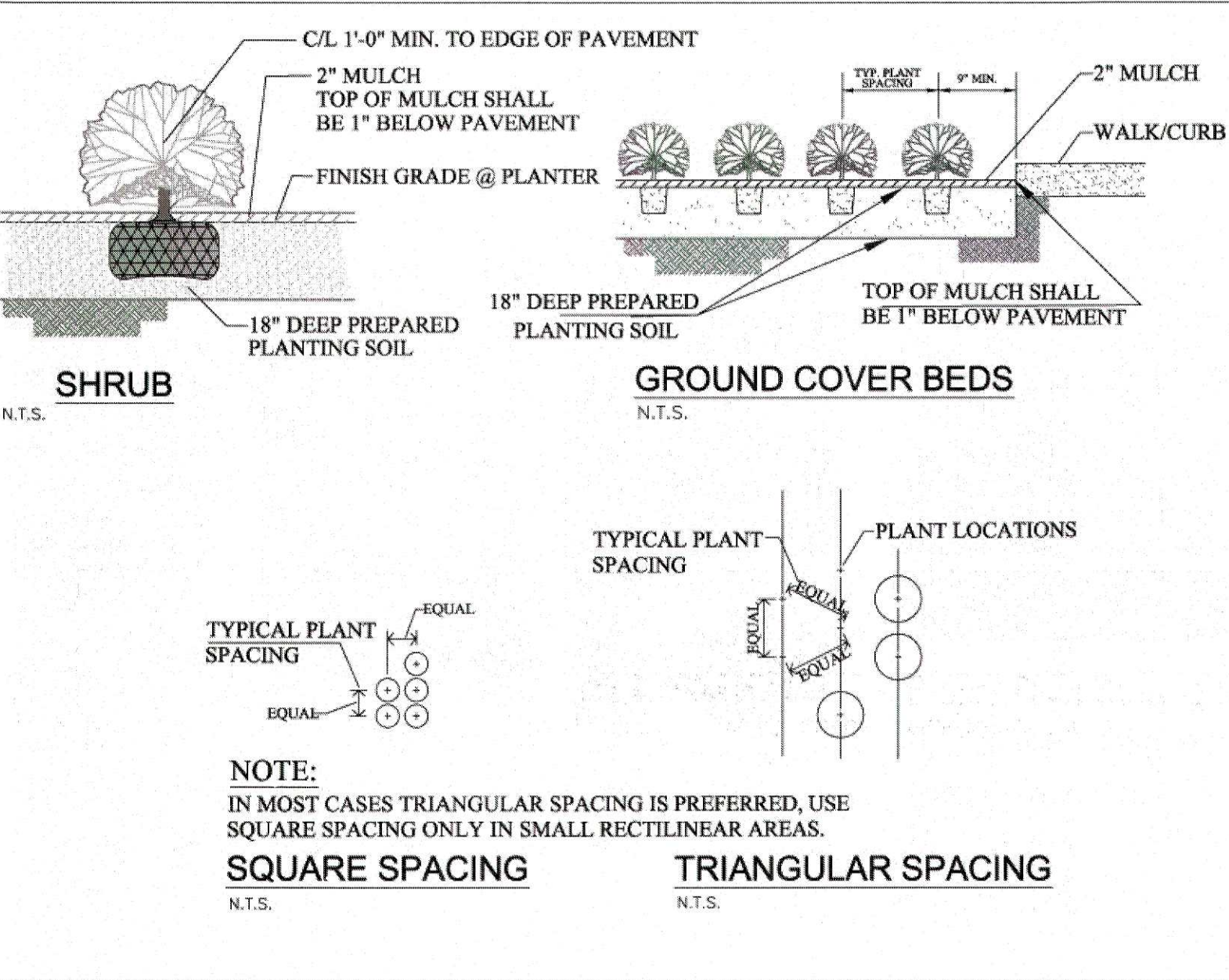

NOTE:

IN MOST CASES TRIANGULAR SPACING IS PREFERRED, USE SQUARE SPACING ONLY IN SMALL RECTILINEAR AREAS.

SQUARE SPACING

N.T.S.

TRIANGULAR SPACING

N.T.S.

CHISHOLM

Architects-Planners-Interior Designers
4921 SW 74th Ct., Miami, FL 33155
305.661.2070
www.chisholmarchitects.com
RE Chisholm Architects, Inc. aac001962

SDM CONSULTING ENGINEERS

135 ALMERIA AVENUE
CORAL GABLES, FLORIDA 33134
(305) 448-2788 (PHONE)
(305) 443-8844 (FAX)
65-0000701
www.sdmcorp.com

Zvonimir T. Belfranin, P.E.
Consulting Structural Engineer
P.E. # 332674
4000 SW 11th Avenue, Suite 100
Tel: (305) 448-0950 Fax: (305) 448-0970

Project Name:

ST. JOSEPH MANOR
Project No.: 066-EE119

1220 NW 6th AVENUE
POMPANO BEACH, FLORIDA

WRITTEN DIMENSIONS ON THIS DRAWING SHALL HAVE PRECEDENCE OVER SCALE DIMENSIONS. CONTRACTOR SHALL VERIFY AND BE RESPONSIBLE FOR ALL DIMENSIONS AND CONDITIONS ON THE JOB AND THIS OFFICE MUST BE NOTIFIED OF ANY VARIATION FROM THE DIMENSIONS.

Revisions

No.	Description	Date
01	12-05-2012 revised site plan, tree list, landscape and irrigation as per city comments	
02	12-17-2012 revised site plan, tree list, Mitigation Plan, and landscape as per city Arborist	
03	06-27-2013 revised site plan, tree list, Mitigation Plan, and landscape as per city Arborist final comments	

ARCHITECT

ROBERT E. CHISHOLM, FAIA
A R 0 0 0 7 4 4 2

LANDSCAPE ARCHITECT

Mariano Corral
Landscape Architecture
Landscape Architecture
Golf Course Design
Land Planning
Urban Design
Member of the American Society of Landscape Architects
3901 109 Court
Miami, Florida 33165
Tel: (305) 551-2322
Fax: (305) 551-2322
E-MAIL: marianocorral@comcast.net
MARIANO CORRAL, ASLA
L A 8 6 6 6 6 7 1

PROJECT NO. 2310

SCALE: AS SHOWN

DATE: 08-13-2012

DRAWN: MC

Checked: MC

Submit: 06-27-2013

Drawn by: LANDSCAPE

Specifications and DETAILS

Sheet: 1 of 3

811
Know what's below.
Call before you dig.
800-4-A-WAY

PZ22-12000016
8/17/2022